

Downclassification and upclassification of suspicious breast masses using opto-acoustic imaging

ZGT.NL

Jeroen Veltman, MD
Hengelo, Netherlands

Some of these images are taken with the
Seno Imagio[®]
system and are not to be reproduced.

Copyright 2015 Seno Medical Instruments, Inc.
All rights reserved.

Subject 1

Mammogram

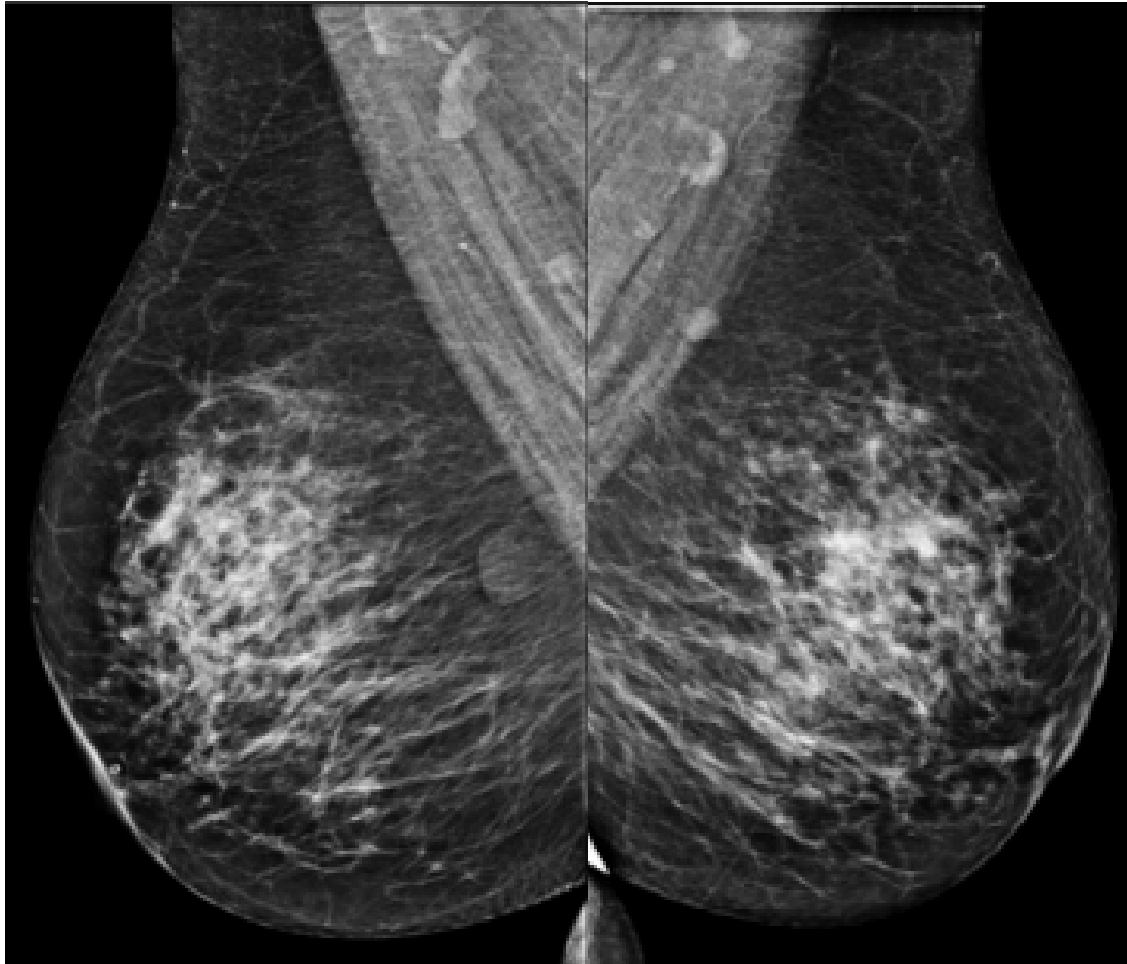

Subject 1

Mammogram

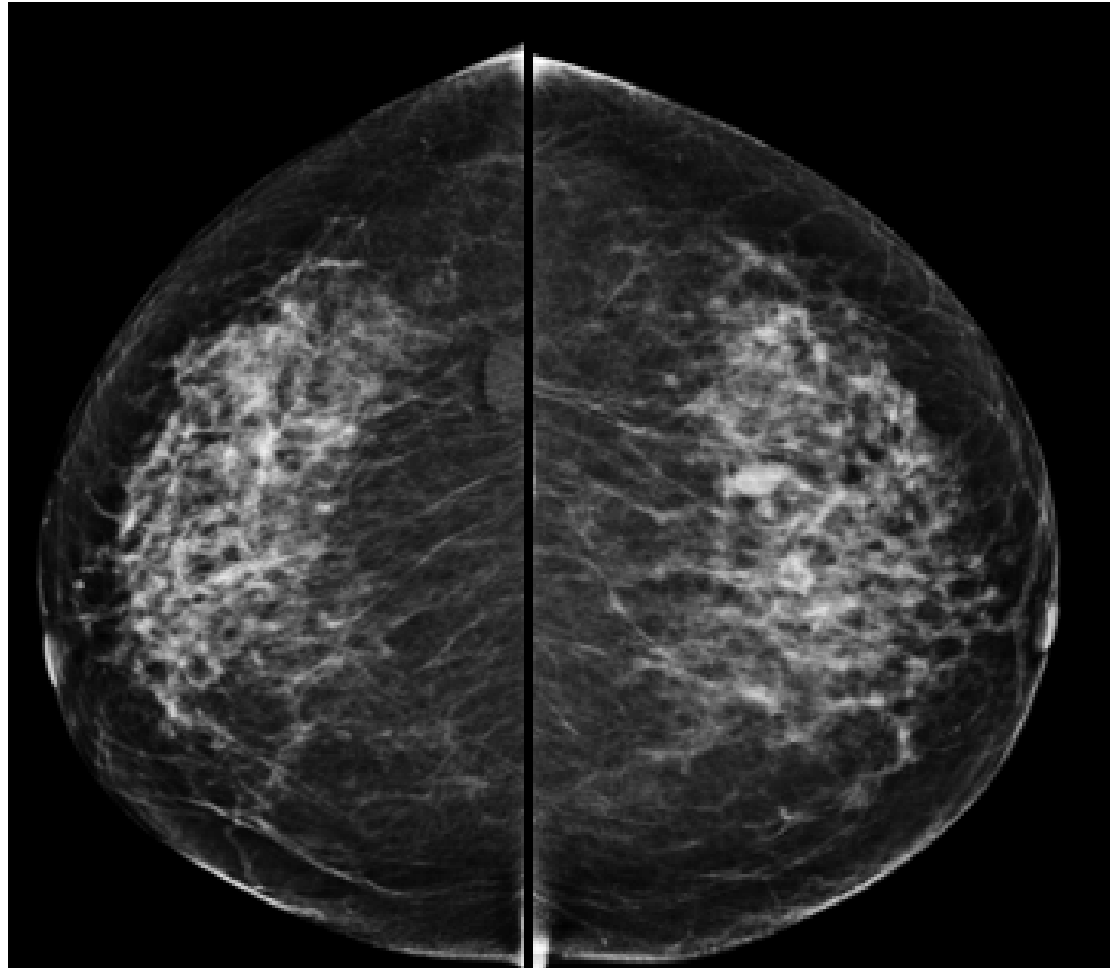

Subject 1

Imago ultrasound

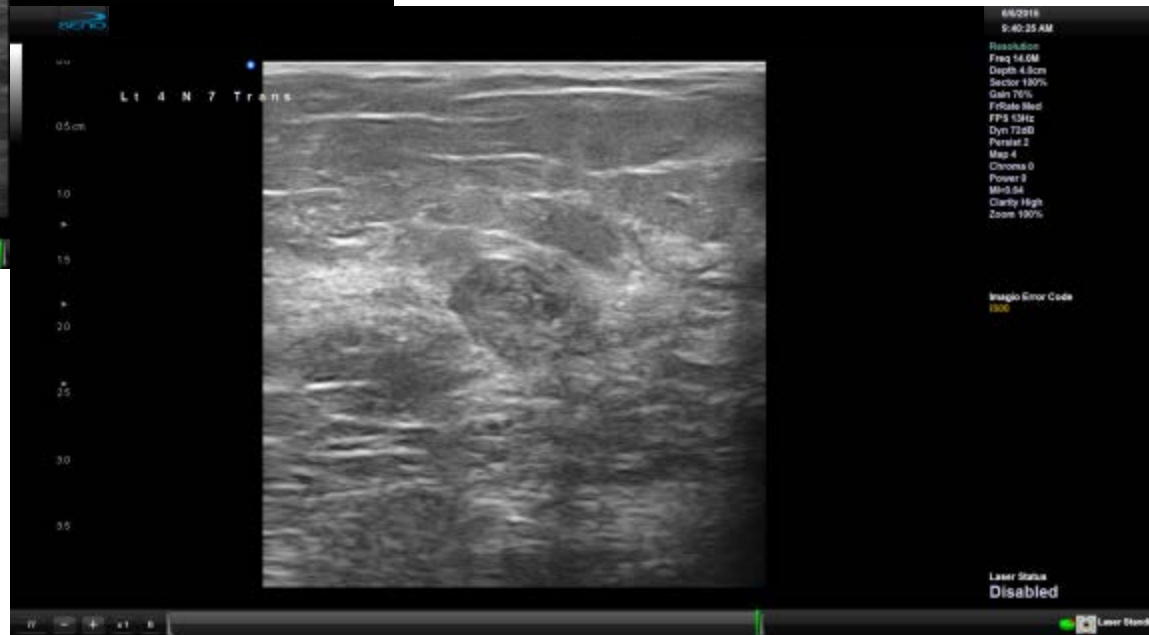
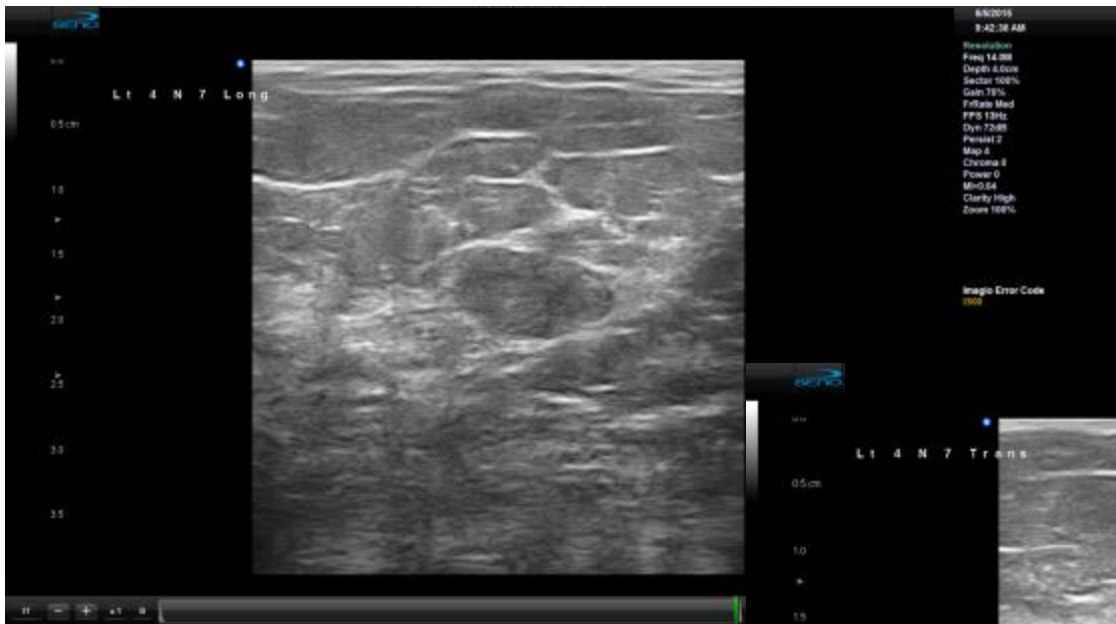

Subject 1

OA transverse view

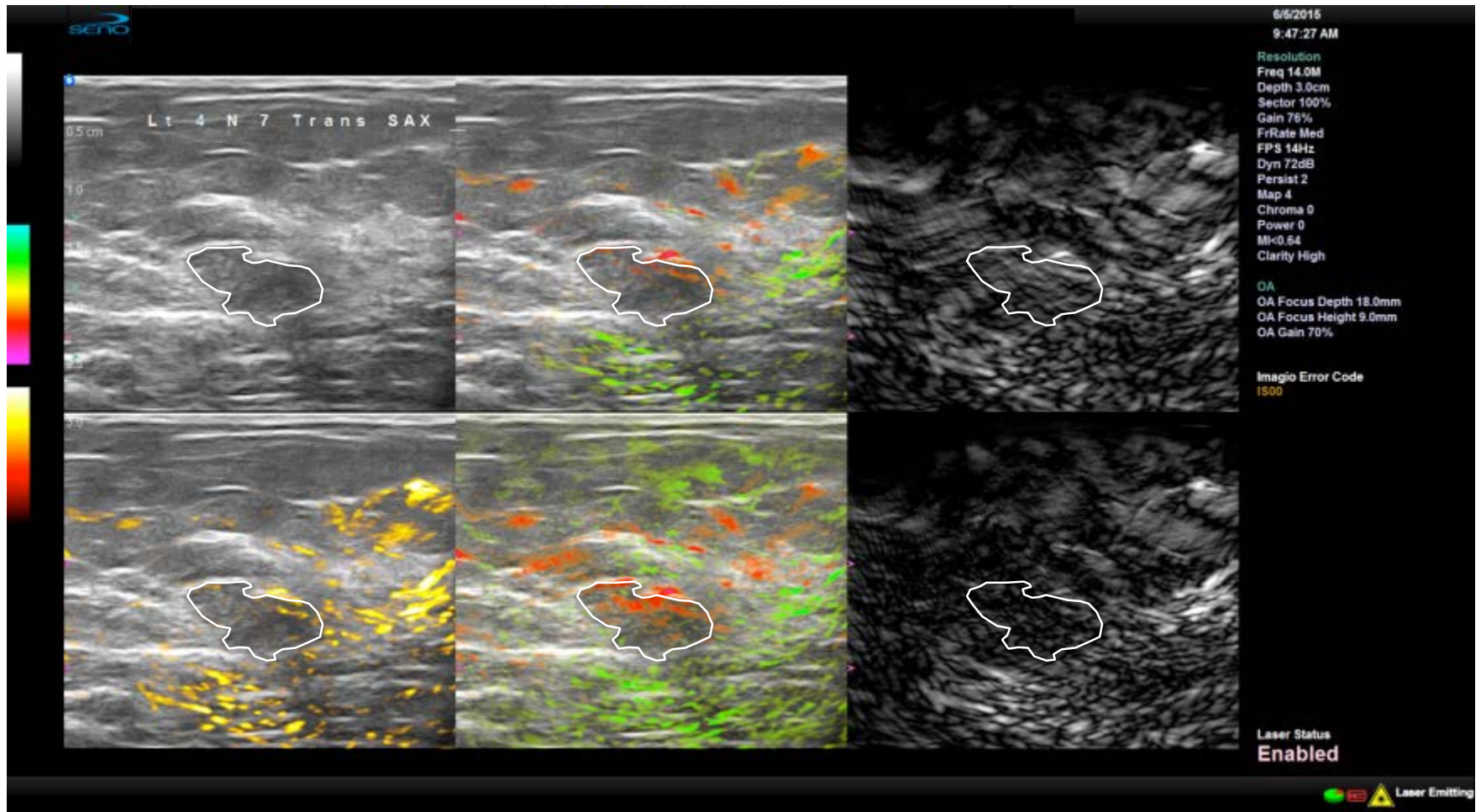

Subject 1

Imagio IUS POM and BI-RADS classification, OA scoring, nomograms

OA BI-RADS	4B	} ? step UG
OA POM	40	
biopsy recommended from OA	YES	
OA internal vessel score	2	
OA internal blush score	2	
OA internal hemoglobin score	2	
OA boundary zone score	5	
OA peripheral zone score	2	
OA NPP nomogram	37.9	mean = 51.4
OA NPC nomogram	64.9	
CDU BI-RADS		
CDU POM		

Invasive duct carcinoma, grade I with DCIS, nuclear grade 2

Subject 2

Conventional ultrasound

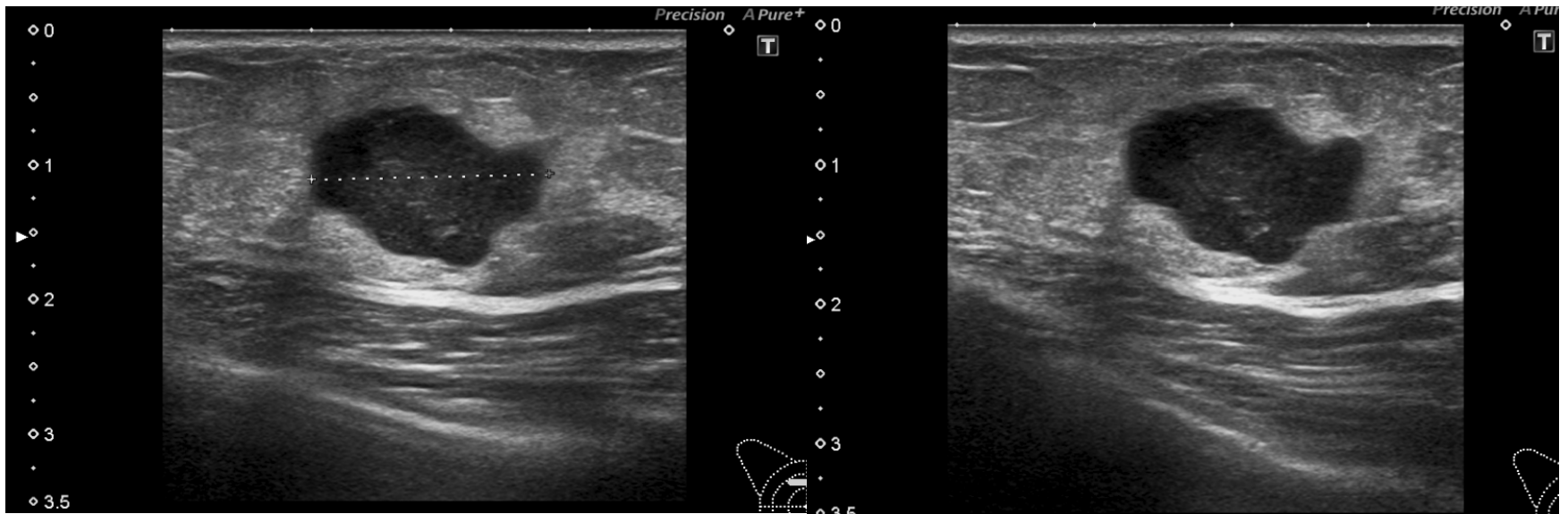

Subject 2

Imagio ultrasound

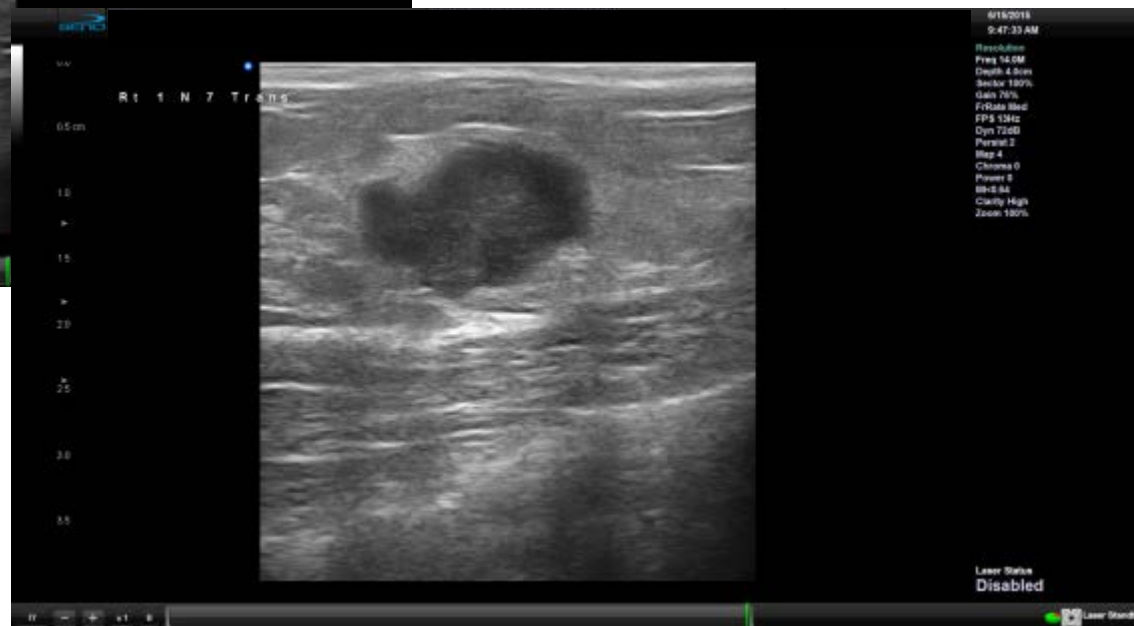
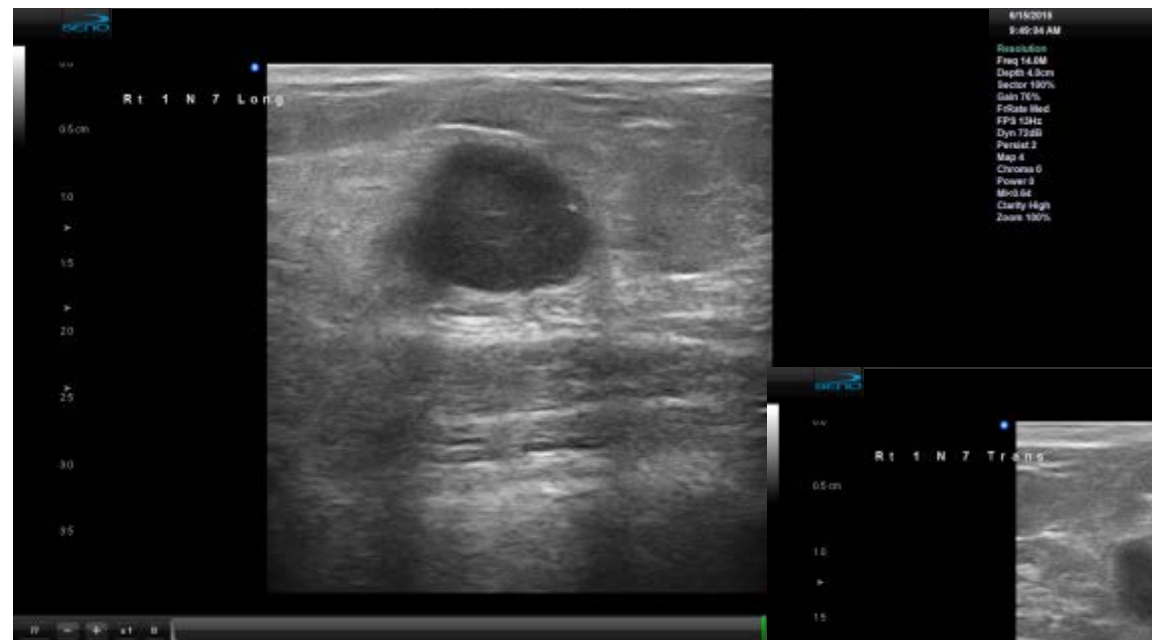

Subject 2

Imagio OA transverse view

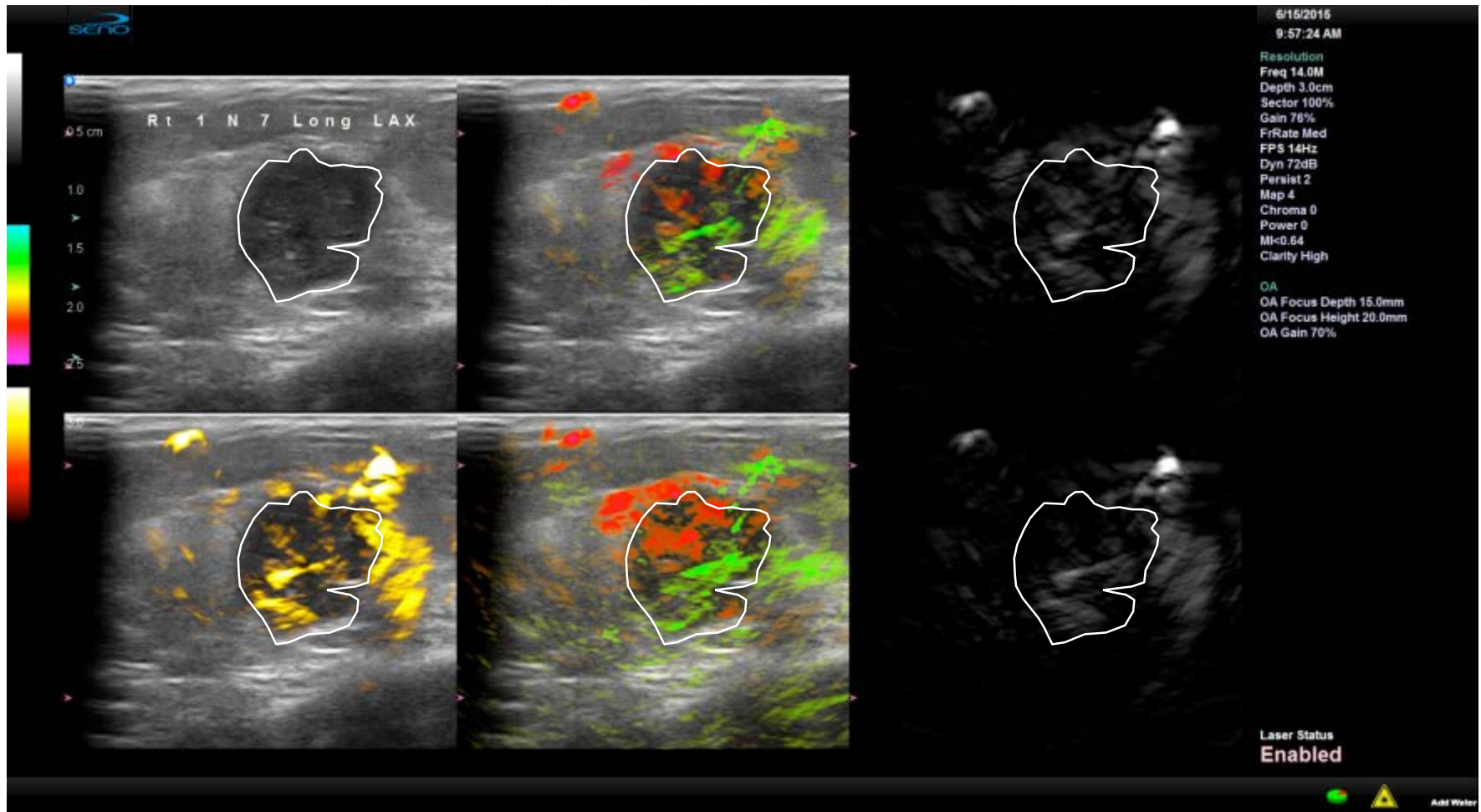

Subject 2

MRI

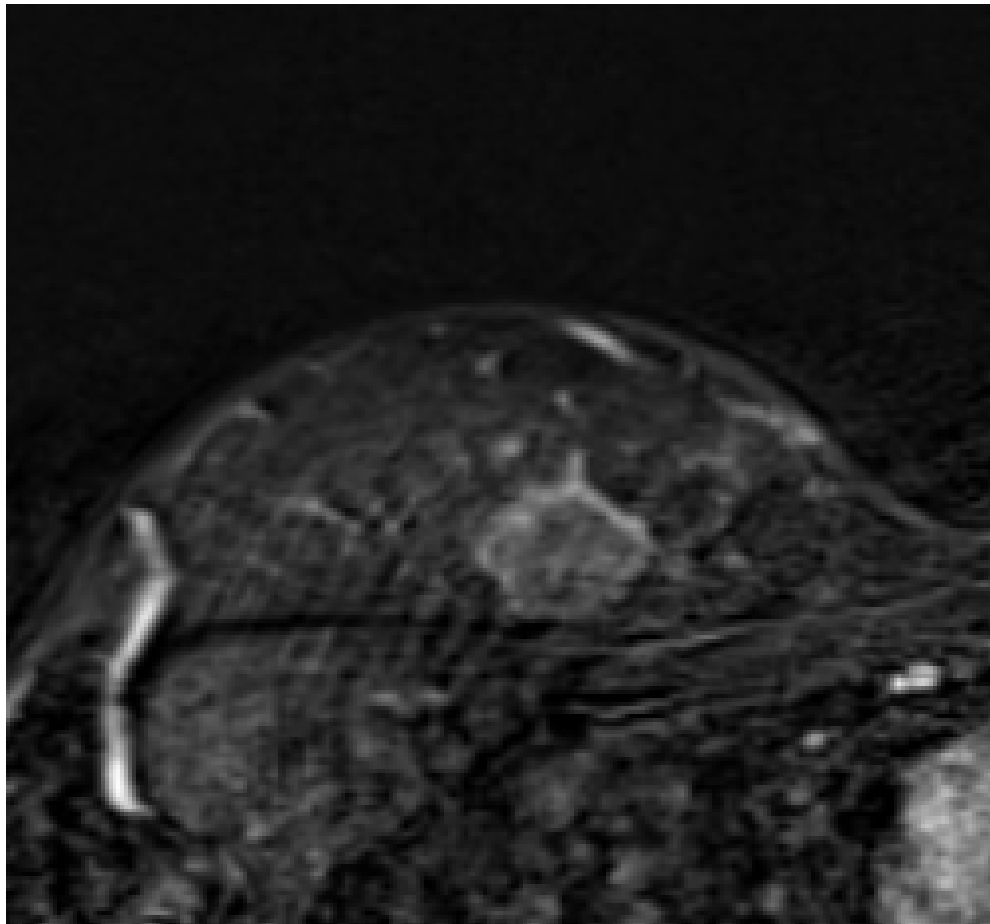

Subject 2

Imagio IUS POM and BI-RADS classification, OA scoring, nomograms



OA BI-RADS	4B	} ? step UG
OA POM	25	
biopsy recommended from OA	YES	
OA internal vessel score	3	
OA internal blush score	2	
OA internal hemoglobin score	2	
OA boundary zone score	4	
OA peripheral zone score	2	
OA NPP nomogram	32.5	mean = 41.1
OA NPC nomogram	49.6	
CDU BI-RADS		
CDU POM		

Subject 2

Histopathology



Invasive duct carcinoma, grade III

Subject 3

Conventional ultrasound

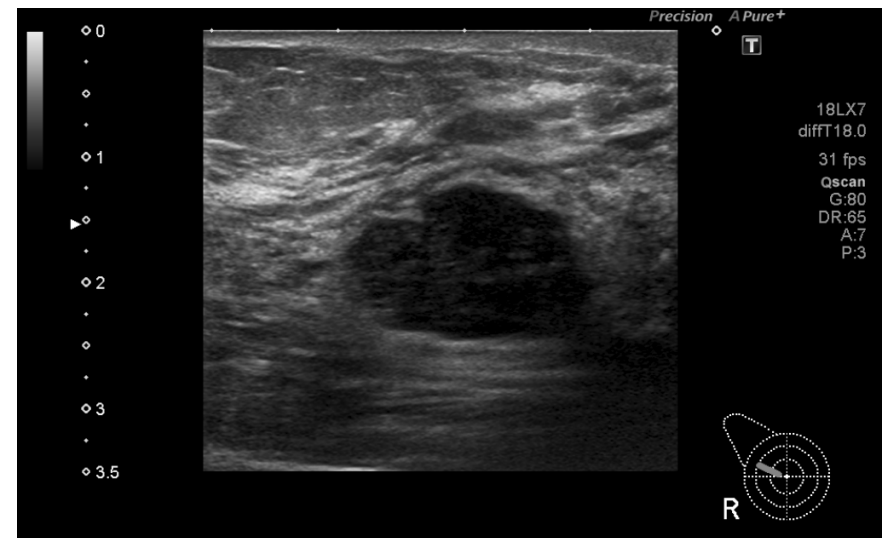
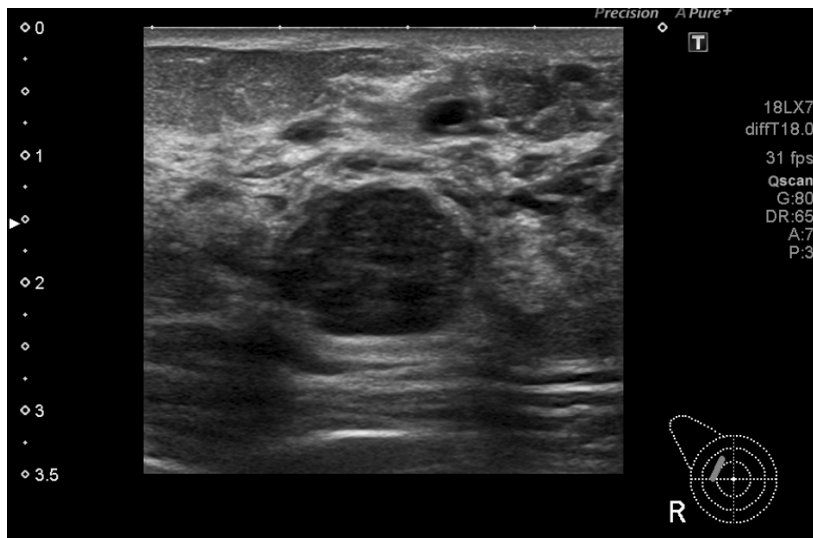

Not visible on mammography

Subject 3

Imagio ultrasound

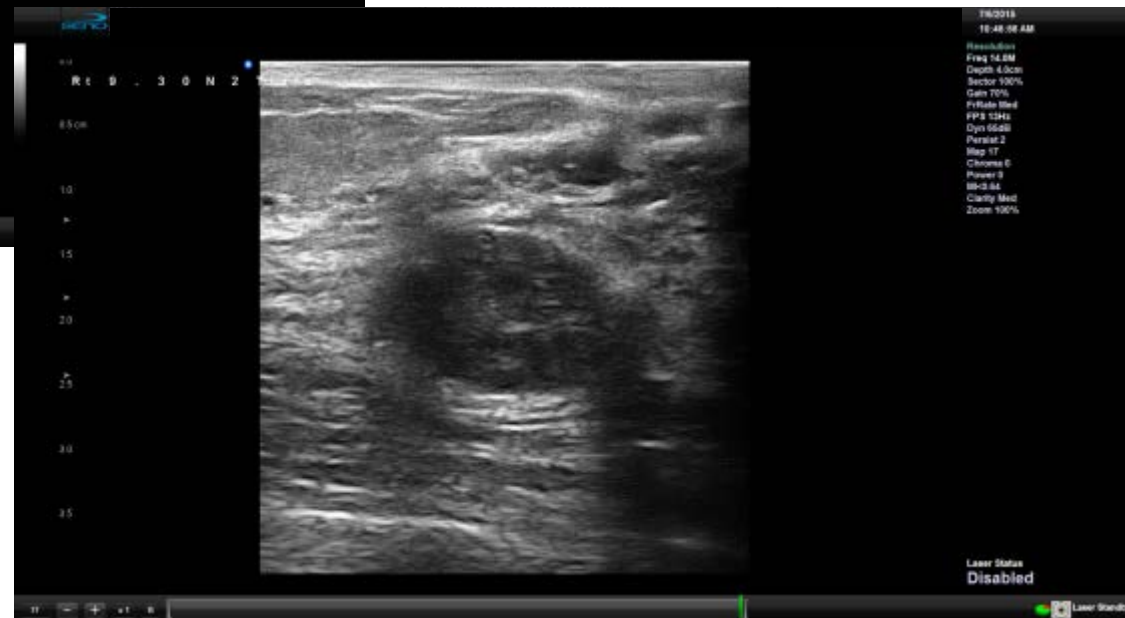
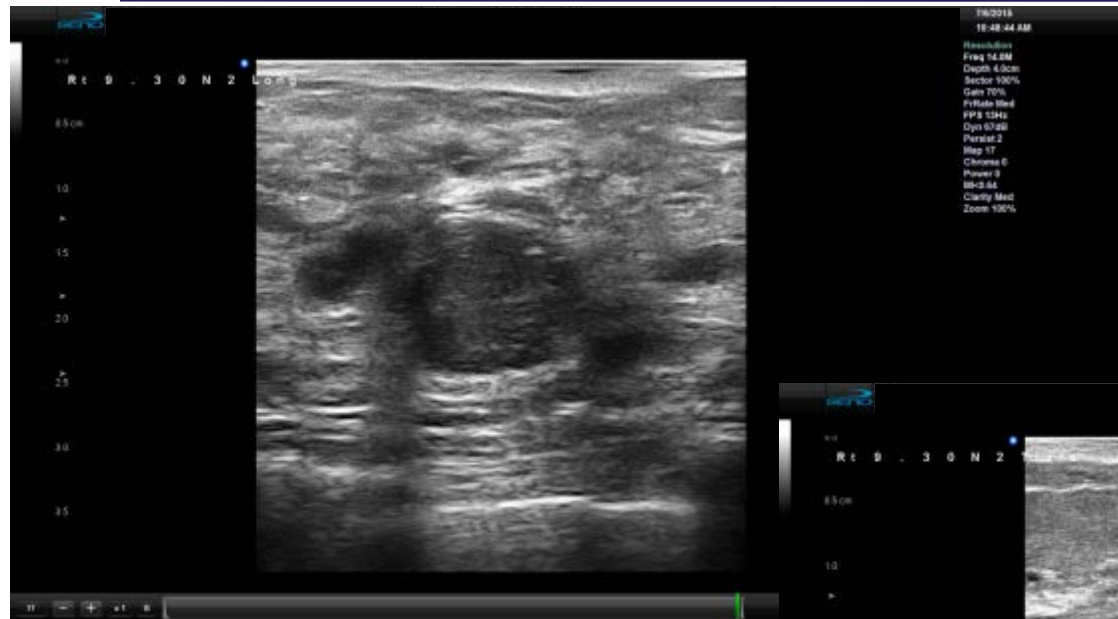

Subject 3

Imagio OA transverse view

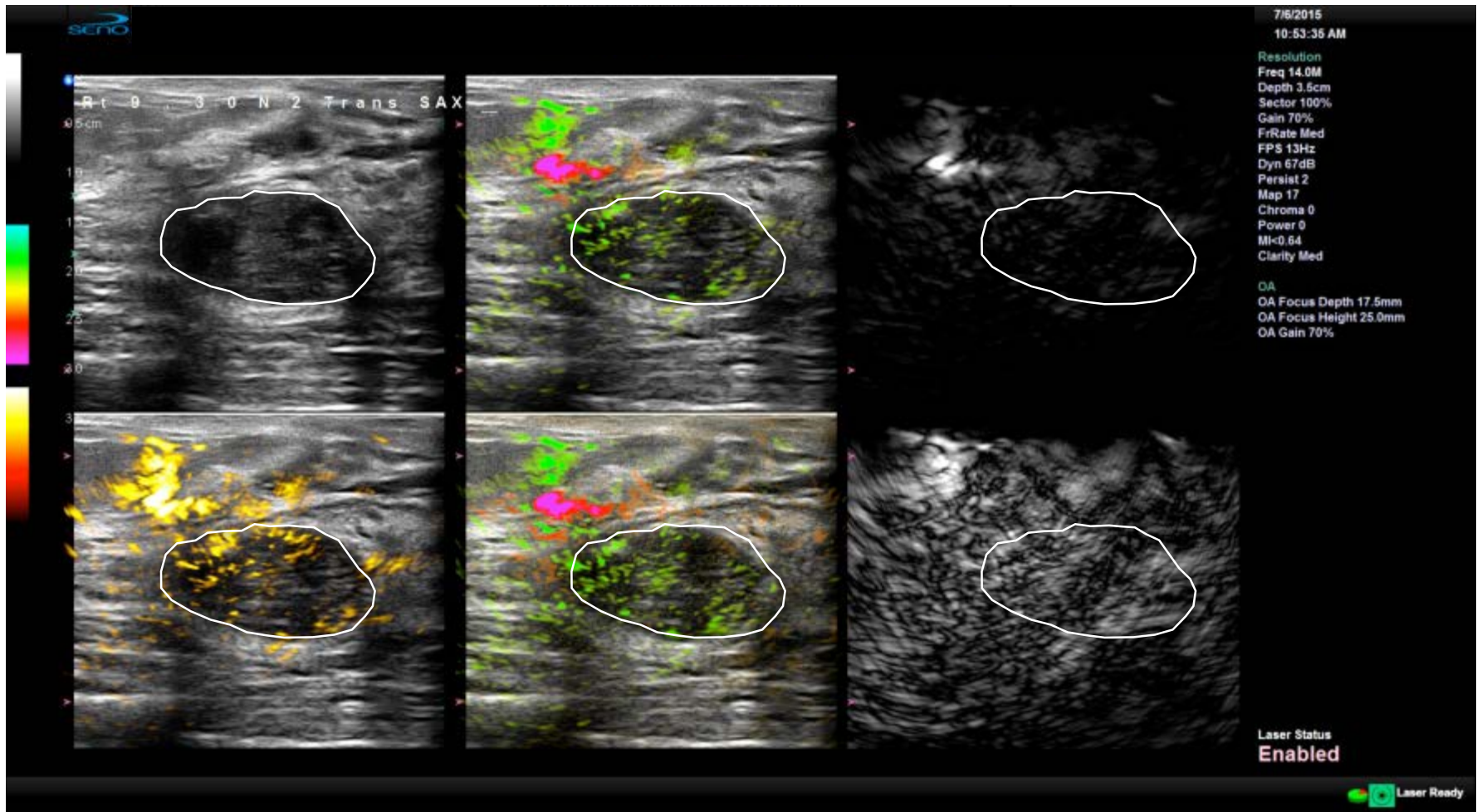

Subject 3

MRI

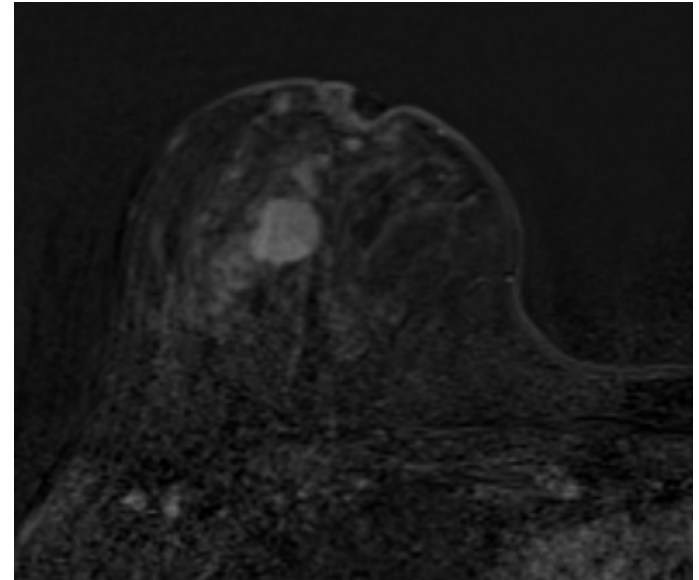
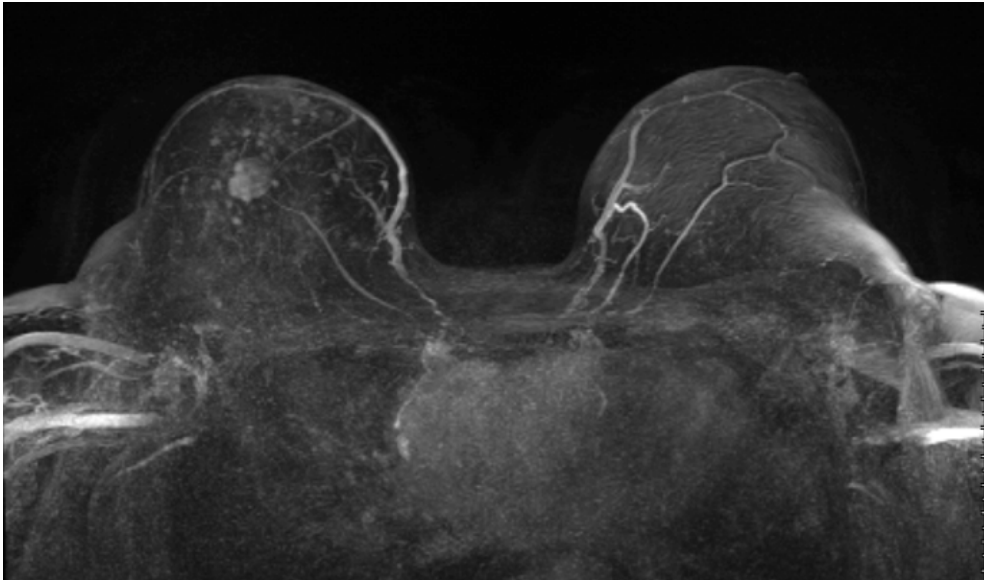

Subject 3

Imagio IUS POM and BI-RADS classification, OA scoring, nomograms



OA BI-RADS	2	} step DG
OA POM	0	
biopsy recommended from OA	YES	
OA internal vessel score	2	
OA internal blush score	1	
OA internal hemoglobin score	2	
OA boundary zone score	2	
OA peripheral zone score	1	
OA NPP nomogram	0.99	mean = 5.48
OA NPC nomogram	10.96	
CDU BI-RADS		
CDU POM		

Subject 3

Histopathology

Benign Fibroadenoma